

FRONT ELEVATION

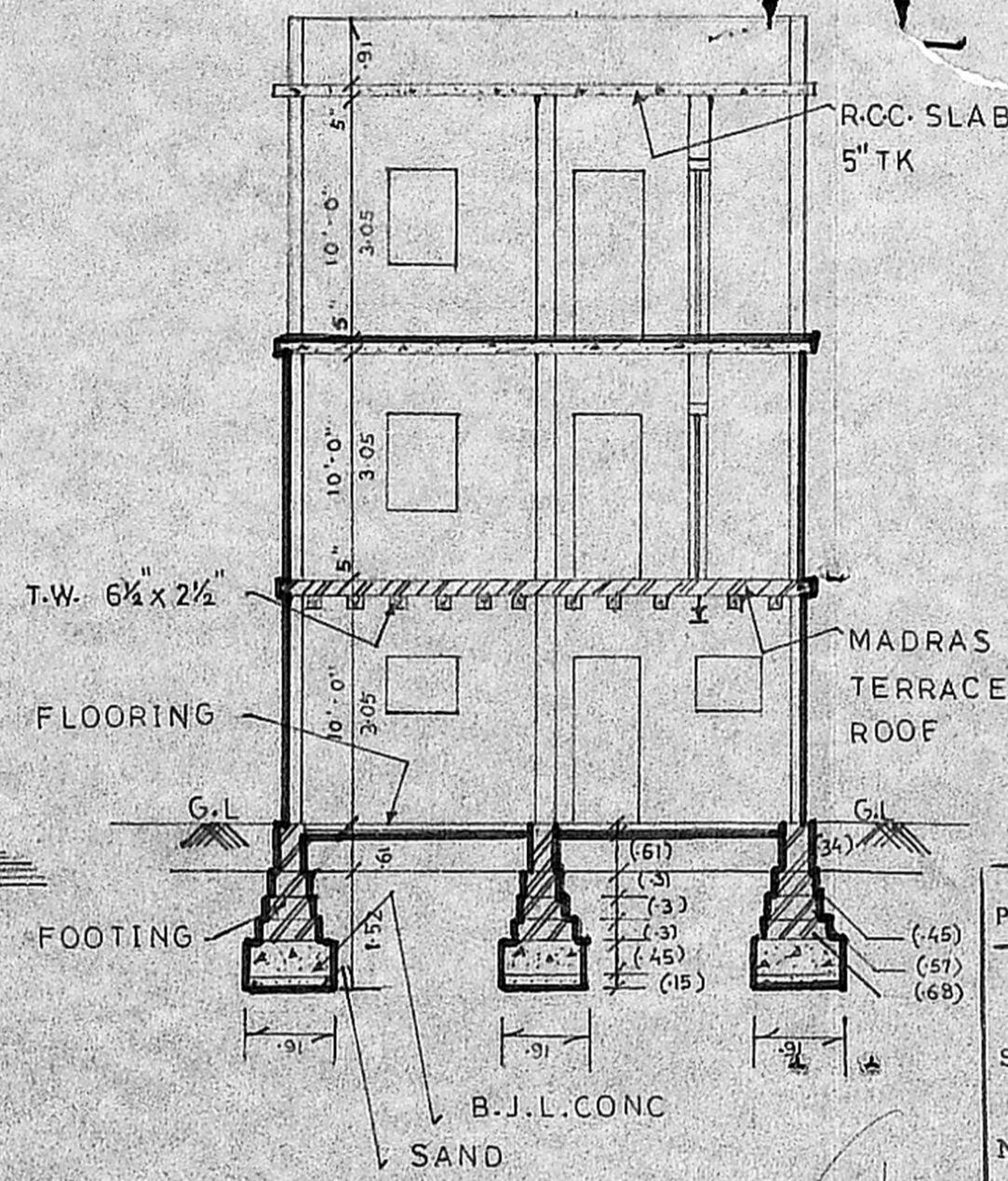

SECTION ON = X-X

PLAN SHOWING PROPOSED ADDITION TO
 BUILDING-DWELLING AT PLOT No-27,
 RAGHAVAPURAM LAYOUT, DOOR No-29,
 BALAJI STREET, S.No. 36/9, BK-46,
 PULLIYUR, COR. NEW DOOR No-115,
 KODAMPAKKAM, MADRAS.

SCALE: 1:100

Planning Permit No. A/1542/95

APPROVED

SUBJECT TO THE CONDITIONS IN THIS OFFICE LETTER.

No. A/214/701/90. Dtd. 22.11.95

S. Jayaram
22.11.95

FOR MEMBER, SECRETARY
 MADRAS METROPOLITAN
 DEVELOPMENT AUTHORITY
 MADRAS 600 008

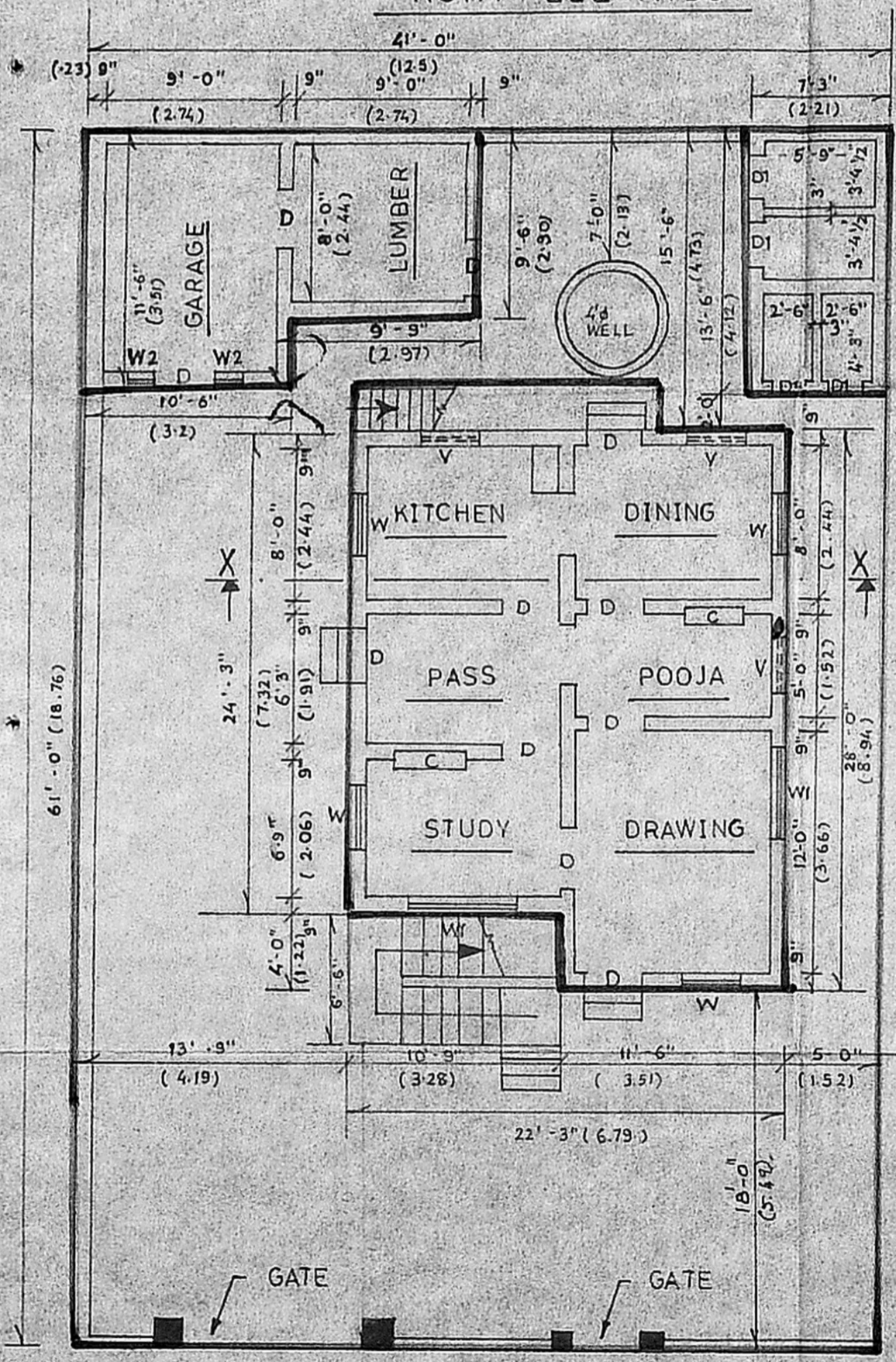

GROUND FLOOR PLAN

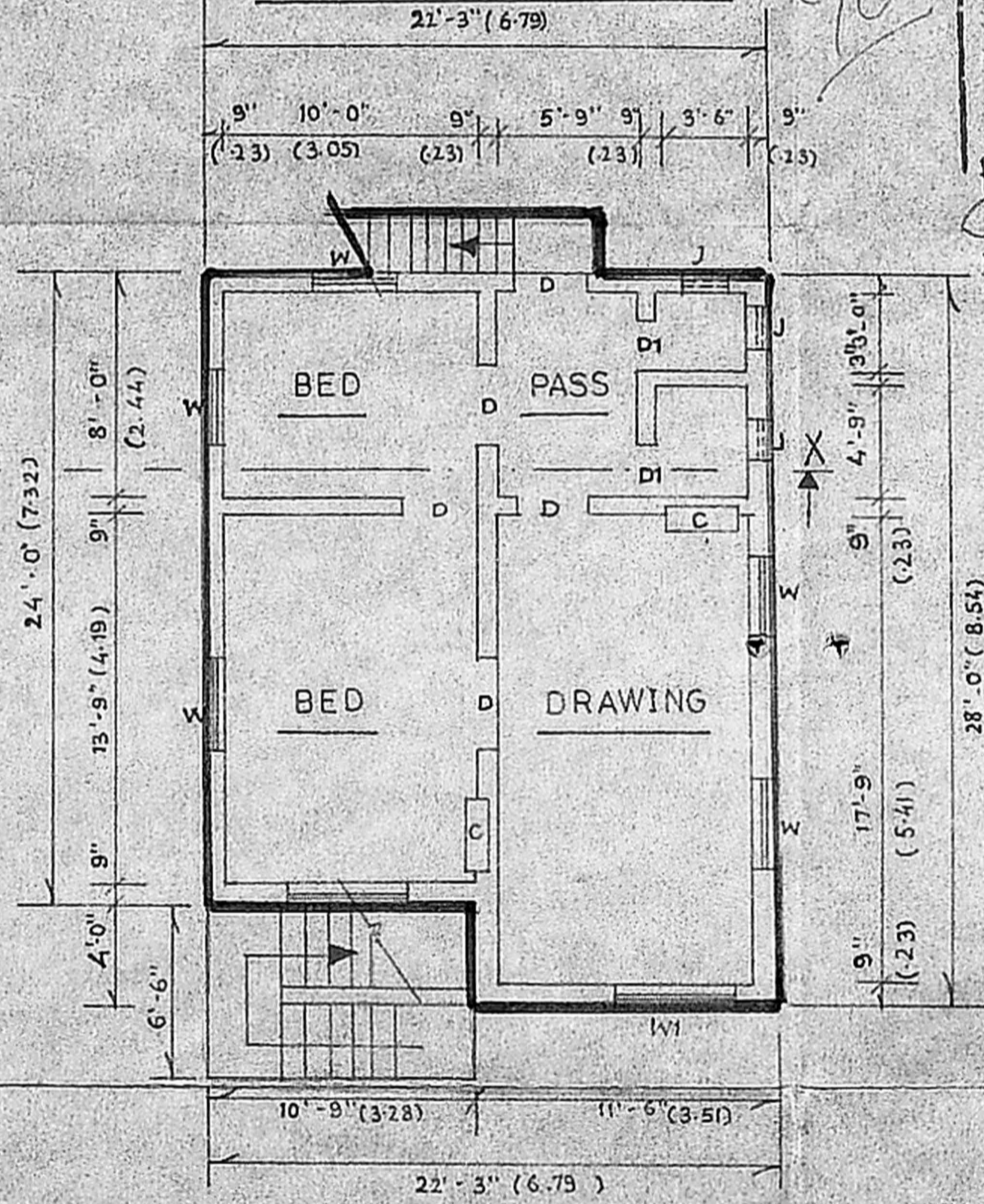

FIRST FLOOR PLAN

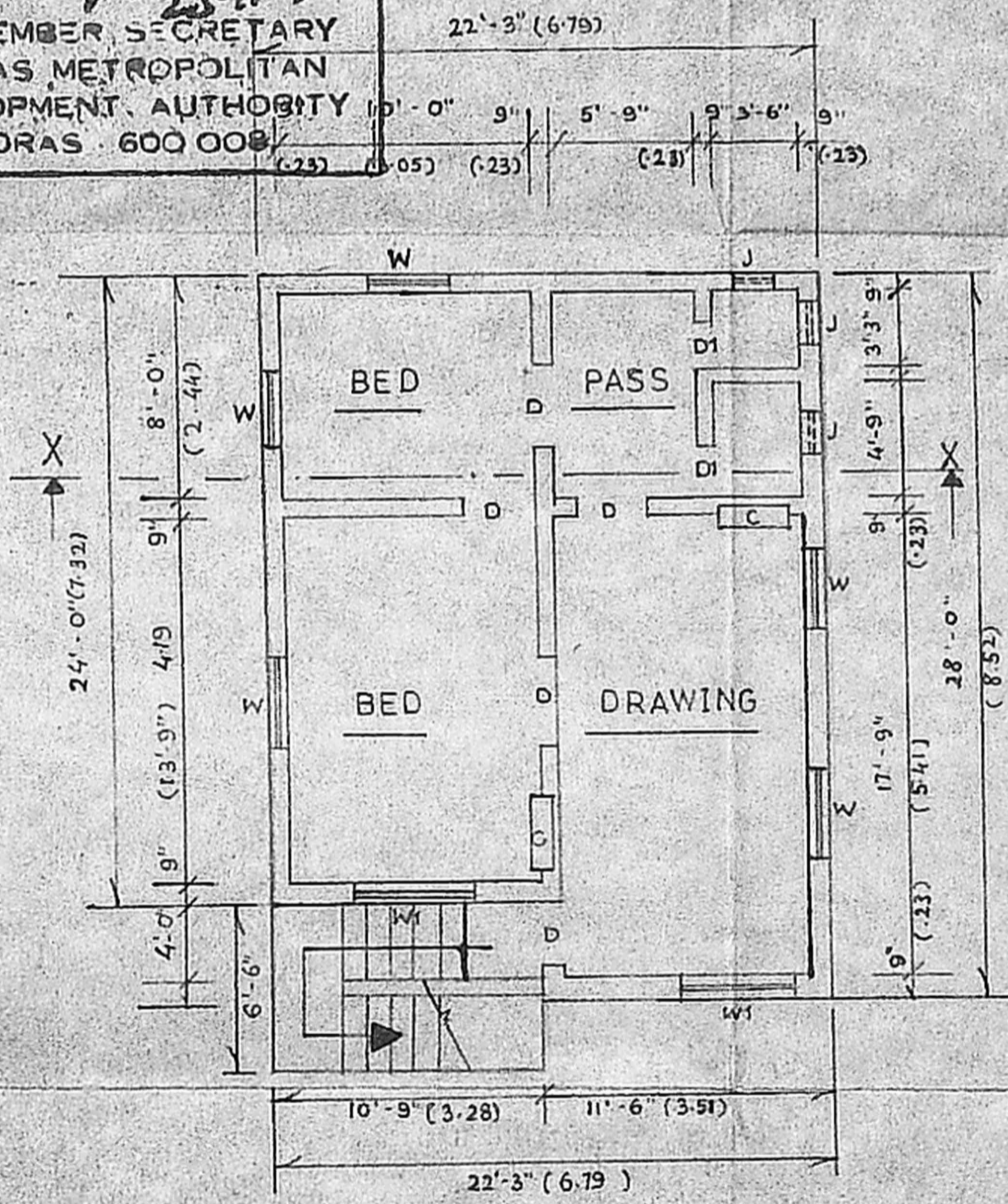

SECOND FLOOR PLAN

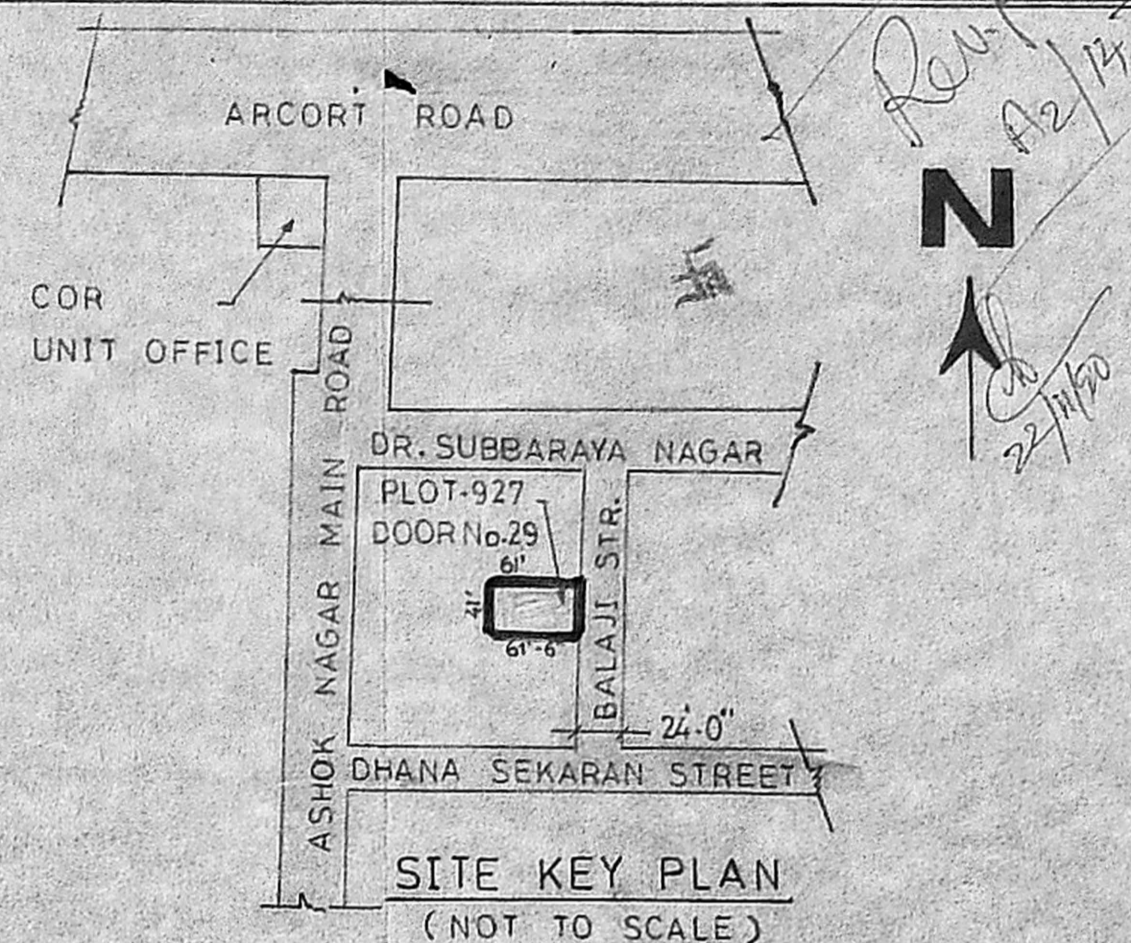

SITE KEY PLAN
(NOT TO SCALE)

- SPECIFICATIONS:**
- FOUNDATION BRICK JELLY LIME CONC. 1:2:5 OVER 6" SAND BED.
 - B W IN C.M. 1:5 FOR FOUNDATION, FOOTING, BASEMENT, SUPERSTRUCTURE.
 - PLASTERING IN C.M. 1:4, 1/2" WALLS ON BOTH SIDES AND CEILING.
 - ROOFING-G.F. MADRAS TERRACE & F.F. R.C.C. SLAB. RCC. WORK 1:2:4 MIX 0-8/8 REIN FOR PLINTH, LINTEL, BEAM, LOFT, RACK, STAIRS, SUNSHADE, FF. ROOF SLAB. WEATHERING COURSE AS PER M.D.S.S.
 - WHITE WASH & PAINTING 3 COATS.
 - D DOOR TW 3'-0" X 7'-0"
 - D1 DOOR TW 2'-6" X 6'-3"
 - W WINDOW 3'-0" X 4'-6"
 - W2 WINDOW 1'-6" X 4'-6"
 - W1 WINDOW 4'-6" X 4'-6"
 - V VENTILATOR 2'-6" X 2'-0"
 - J JALLI 2'-6" X 2'-0"

PLOT AREA	= 2600 SQ-FT
G-F PLINTH EXISTING	= 947 SQ-FT
F-F PLINTH	= 580 SQ-FT
SECOND PLINTH PROPOSED	= 580 SQ-FT

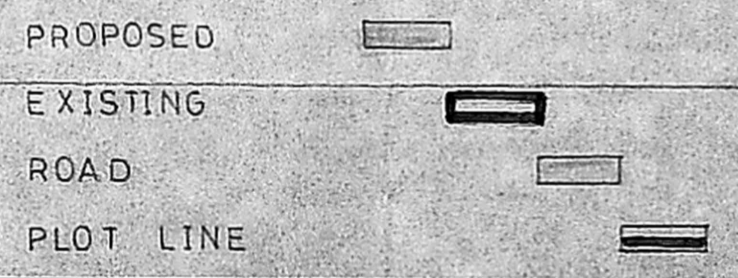

OWNER
AR...

LICENSED SURVEYOR
T. Prabhakar Devaraj
 T. PRABHAKAR DEVARAJ
 Registered Architect
 Licensed Surveyor
 CORPORATION OF MADRAS
 Class 1, R.A. No. 105, 90-91.